

# Plat of Survey

of  
Lot 9 of Cool Hill Park Addition No. 2,  
a subdivision located in the Southeast 1/4 of Section 34, Town 4 North,  
Range 16 East, Town of LaGrange, Walworth County, Wisconsin.

Surveyed for: **Ron Wietecha**  
290 Boardwalk Place  
Park Ridge, Illinois. 60068

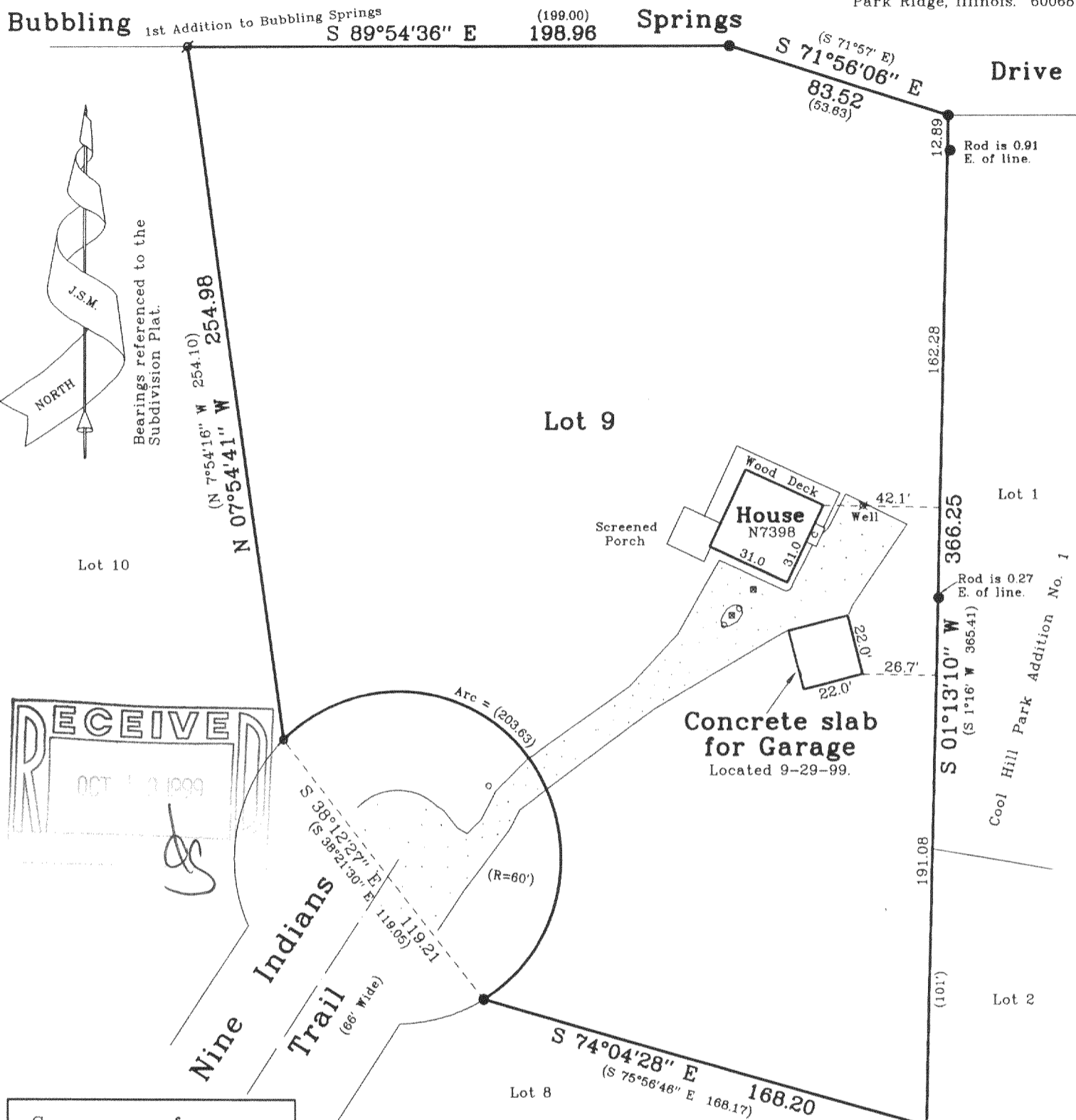

## Legend

- Found Iron Pipe
- Found Iron Rod
- ( ) Recorded Information
- Concrete Cover
- Vent Pipe
- Asphalt Surface

## Jensen & Olson Land Surveying, LLC

45 South Wisconsin Street P.O. Box 322  
Elkhorn, Wisconsin. 53121  
Telephone (414) 723-3434  
Facsimile (414) 723-8044

Mapping Date: Aug. 24, 1999.  
Revisions: Oct. 5, 1999.

Sheet 1 of 1 Sheets

Job Reference No.

1999.082

HCH2-11

416-1519